

S	E	W
	33.4	
	25.2	
	4.3	
	3.2	
	4.2	
9.3	51.5	
	57.8	
9.0	1.2	
	7.0	
9.9	5.2	
5.7	44.8	
74.9	118.9	118.9

FORM No. 1.

285

Lehman -
PIKE
✓

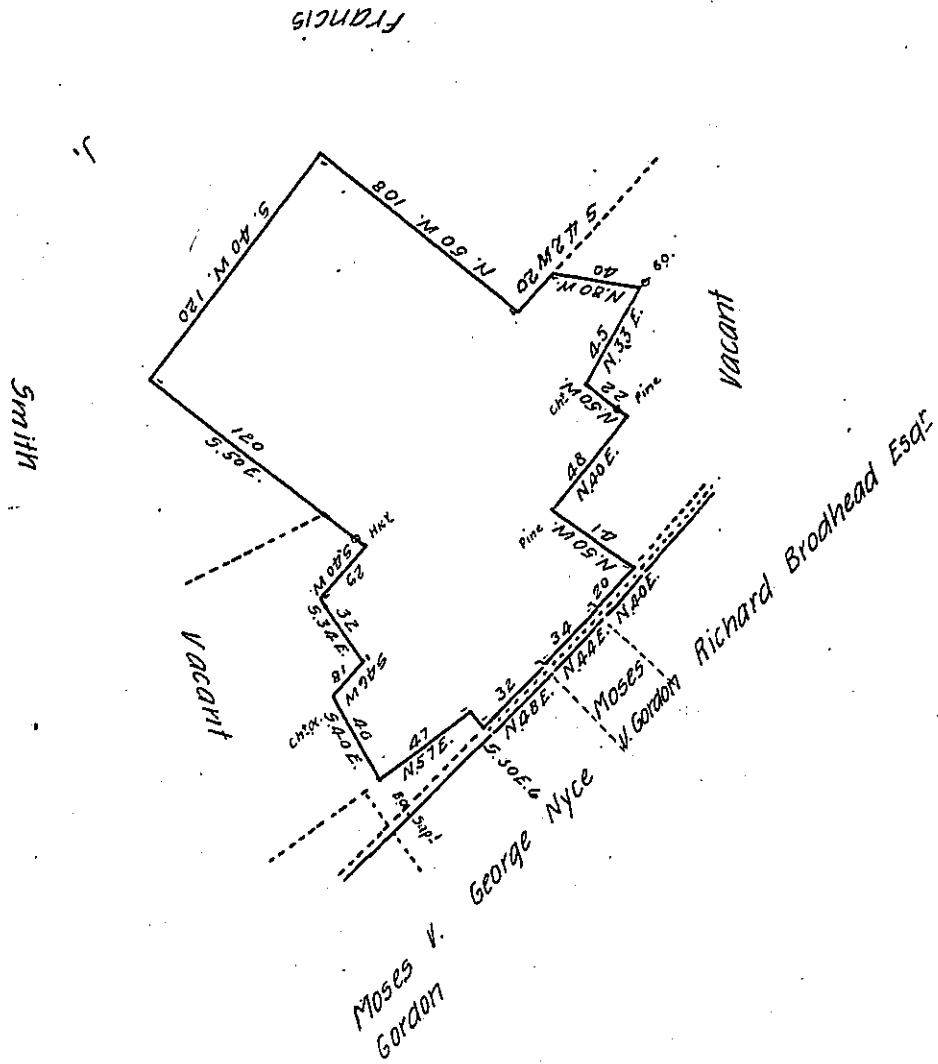

In pursuance of a Warrant dated the 21st day of August 1794
 Surveyed the 22nd day of March 1811. To Alexander Miller the above described
 Tract of land, adjoining lands of (late William Nyce) George Nyce Esq^r, for
 whome this Survey was made, and lands of Moses Vanrerden, Richard Brohead
 Esquire, and others, and the great Road in Delaware Township Wayne County
~~County~~ Containing one hundred and Sixty four Acres, and one hundred
 and fifty five perches and allowance of six per Ct. & Co.

To Andrew Porter Esquire.
 Surveyor General, Penn^a.

J^r Brink D.S.

IN TESTIMONY that the above is a copy of the original remaining on file in
 the Department of Internal Affairs of Pennsylvania, made
 conformably to an Act of Assembly approved the 16th day of
 February, 1833, I have hereunto set my Hand and caused
 the Seal of said Department to be affixed at Harrisburg,
 this third day of October 1906

Isaac R. Brown
 Secretary of Internal Affairs.